

FOR SALE

RESIDENTIAL - CONDOMINIUM 861SQFT (80SQM) / CALL FOR PRICE!

+65 9176 4058



2 - Bedroom

TYPE A2-1

80 SQFT (7.50 SQM)
#02-02, #01-02
#02-03, #03-02
#02-04, #03-03
#02-05, #03-04
#02-06, #03-05
#02-07, #03-06
#02-08, #03-07

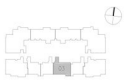

RESIDENTIAL - CONDOMINIUM

3, WALLICH STREET, CHINATOWN, TANJONG PAGAR,
SINGAPORE 078882

- LISTING ID: SGLD72216235
- TENURE: LEASEHOLD 99
- TITLE: N/A
- SIZE BUILT-UP: 861SQFT (80SQM)
- SIZE LAND: 3.712AC (1.502HA)
- NO. OF FLOORS: 64
- FLOOR/LEVEL: N/A - N/A
- BED ROOMS: 2
- BATH ROOMS: 2
- MAIDS ROOMS: N/A
- PARKING SPACES: N/A
- LAYOUT TYPE: OTHER
- FACING: N/A
- VIEWING: OTHER
- SELLING PRICE: **CALL FOR PRICE!**
- COMPLETION YEAR: 2017
- CONDITION: ORIGINAL CONDITION
- FURNISHING: PARTIALLY FURNISHED
- LISTING DATE: APR 21, 2021

WALLICH RESIDENCE

Condominium for Sale: Partially furnished, 2 bedroom. Completed in 2017, this unit is in original condition. Tenure: Leasehold 99 Located in Singapore's district D02 near Chinatown, Tanjong Pagar in the area CBD (Central region).

INTERIOR FACILITIES

- Balcony

OTHER INTERIOR FEATURES

- Cooker Hob/Hood
- Dryer
- Fridge

EXTERIOR FACILITIES

- 24 Hours Security
- Business Centre
- Covered Car Park
- Jacuzzi

VISIT THIS PROPERTY AT: <https://www.sarakwon.com/property/SGLD72216235>

SARA KWON - HUTTONS ASIA PTE LTD

3 Bishan Place #05-01 CPF Bishan Building
D20, 579838, Singapore

+65 9176 4058
WhatsApp Me

✉ skwon.huttons@gmail.com

🌐 <https://www.sarakwon.com>



L3008899K
R061478I



Scan QR Code

Huttons® Call for Viewing
The Agency of Choice +65-91764058